

**REFUSED**

subject to the  
requirements of the  
associated Decision  
Notice

21/01982/FUL  
04/03/2022

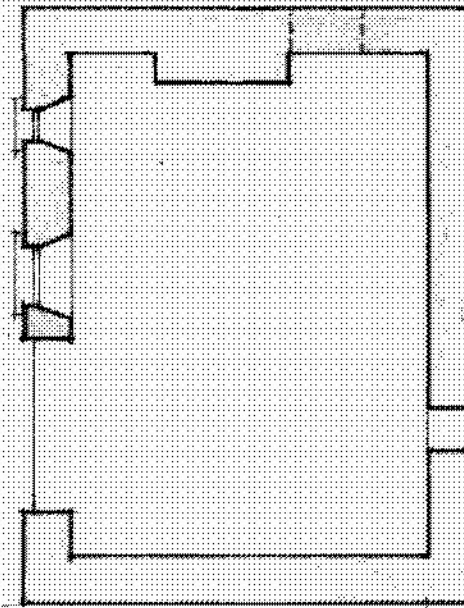

**FLOOR PLAN**

1:100

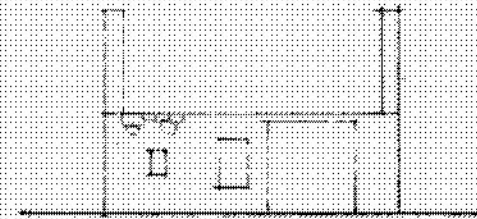
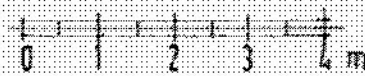

**south west**

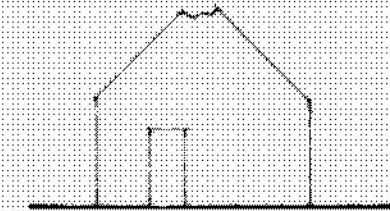

**north west**

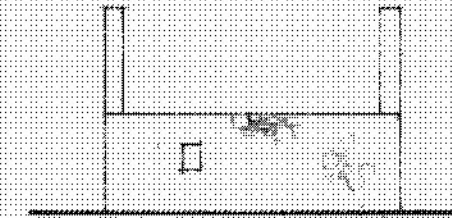

**north east**

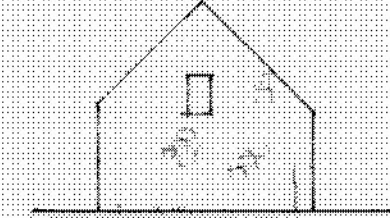

**south east**

**ELEVATIONS**

1:200

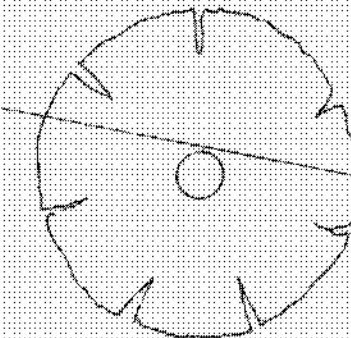
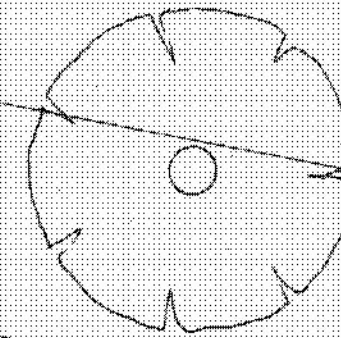
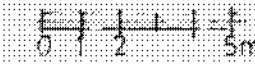

existing access

ROAD

**Andrew Walker**  
Architectural Consultants

Tel: 018907 52978  
Mob: 07714213654  
Email:  
[andrew374walker@btinternet.com](mailto:andrew374walker@btinternet.com)

client  
**GRAEME FORSYTH**

project  
**PROPOSED ALTERATIONS  
EXTENSION & CHANGE  
OF USE AT TO FORM  
DWELLING HOUSE AT  
THE BLUE HOUSE  
NEAR SWANSFIELD  
RESTON**

drawing title  
**BUILDING AS EXISTING**

scale  
1:100 & A3  
drawing No  
**21-028-007**

date  
NOV 2021  
revision